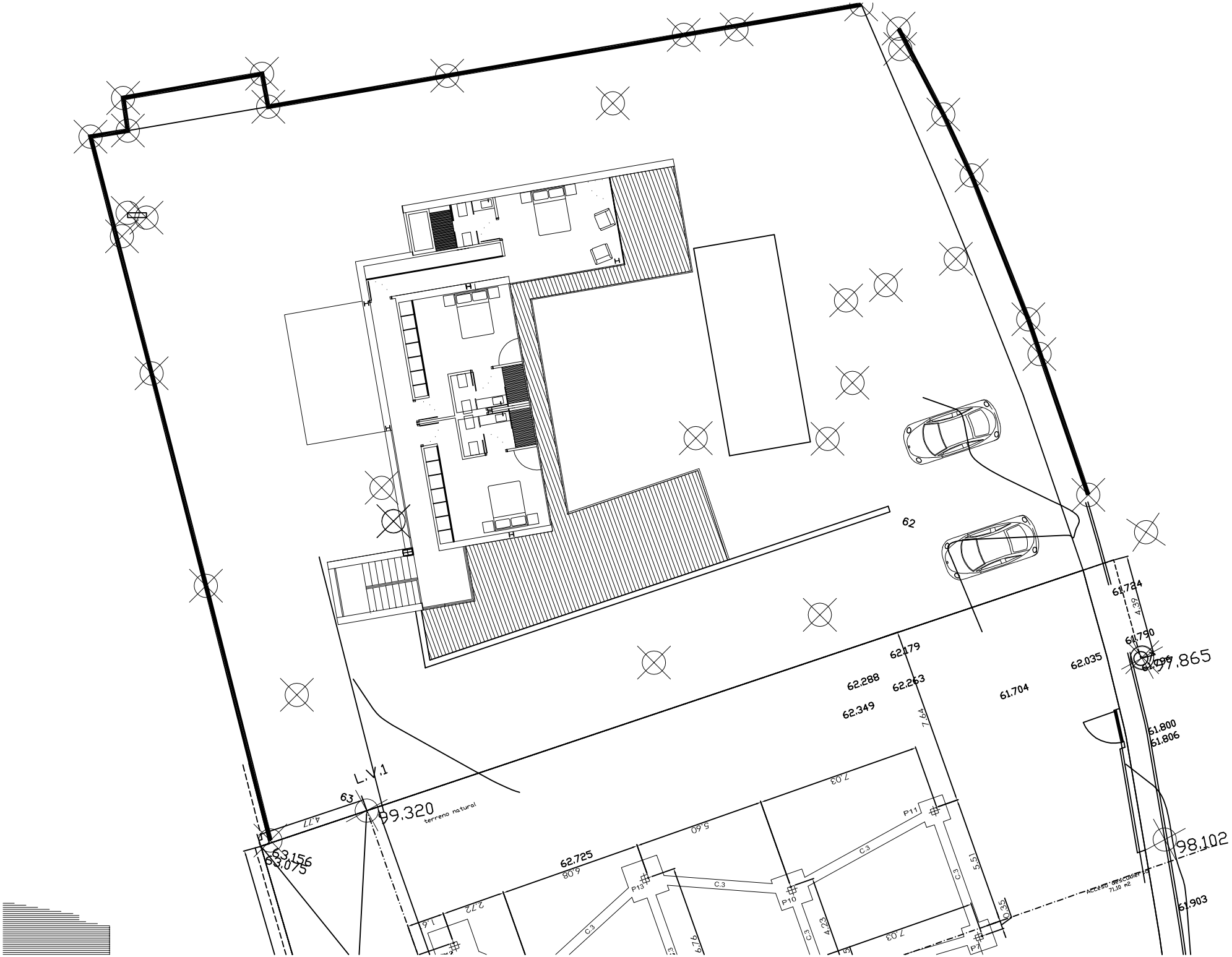
62
61.734
4.36
61.790
61.796
97.865
62.035
61.704
62.179
62.288
62.263
62.349
7.64
61.800
61.806
L.V.1
63
99.320
terreno natural
4.77
63.156
63.075
62.725
6.08
5.60
7.03
P11
C.3
5.51
98.102
P13
P10
P7
2.72
1.6
6.76
4.23
0.35
61.903