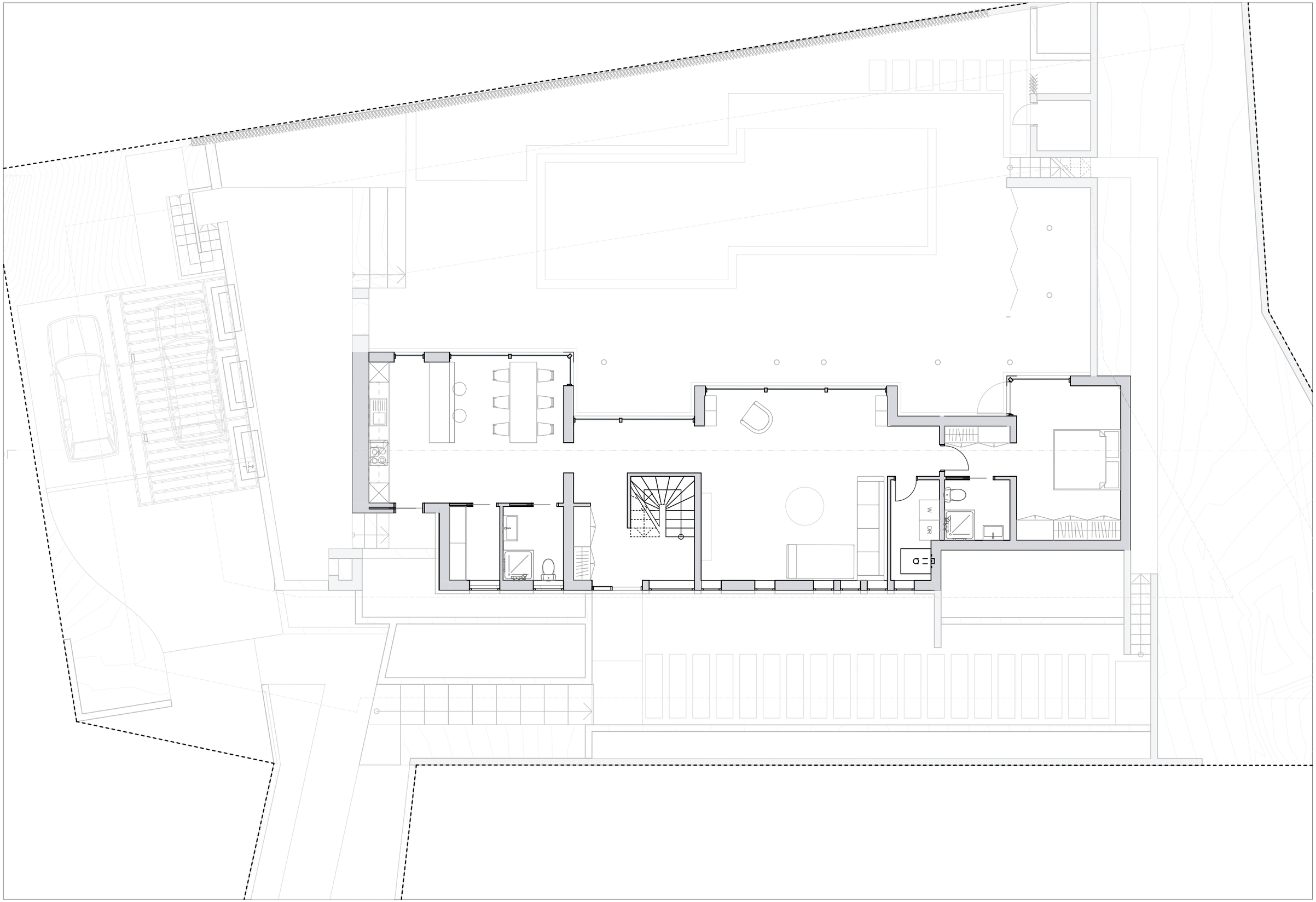
W
DR